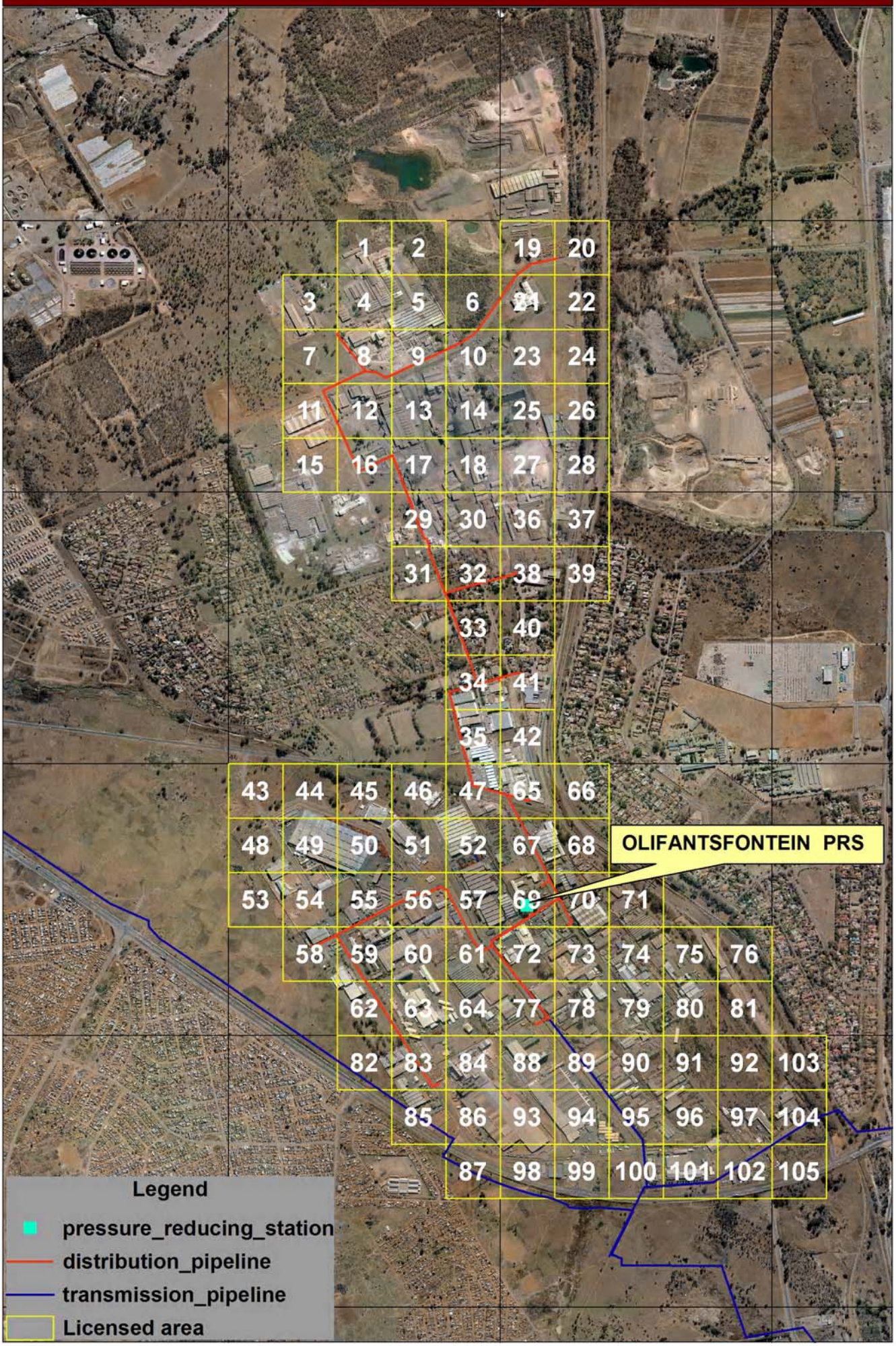OLIFANTSFONTEIN GAS DISTRIBUTION AND TRADING AREA